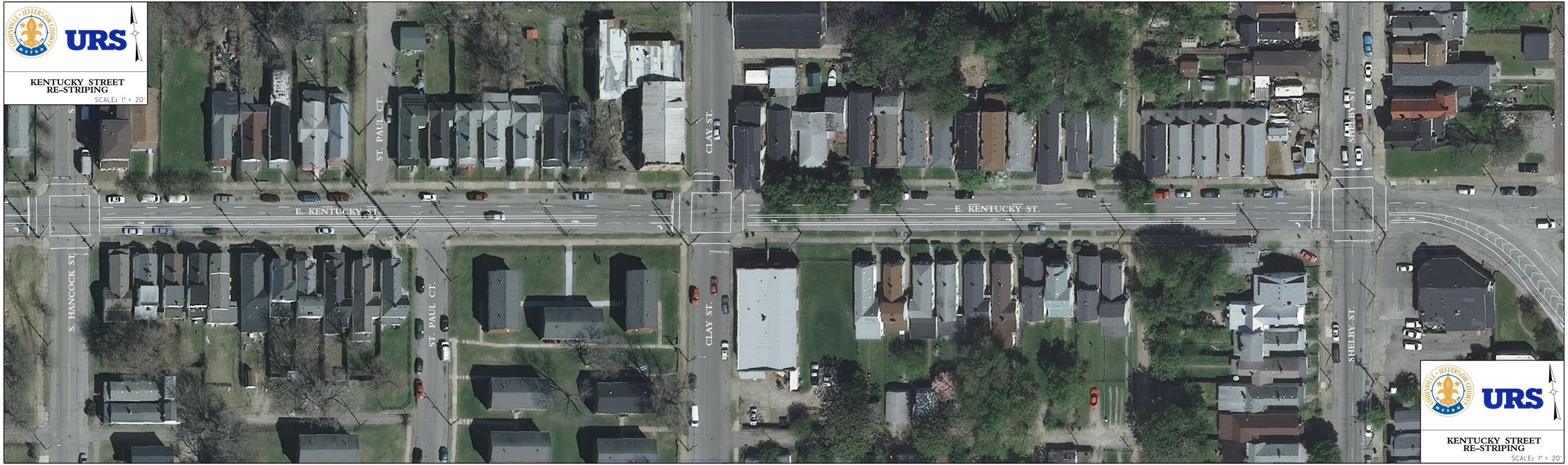

KENTUCKY STREET
RE-STRIPING
SCALE: 1" = 20'

KENTUCKY STREET
RE-STRIPING
SCALE: 1" = 20'