Louisville Bike to Work Day

Bike to Work Day - Iroquois Park to Fourth Street Live		
0.0	R	Out of parking lot onto Rundhill Rd.
0.6	R	Olmstead Dr.
0.8	S	Southern Pkwy.
3.3	S	3rd St.
4.3	S	2nd St.
6.6	L	Muhammad Ali Blvd.
6.7	R	Fourth St. Live
Bike to Work Day - Fourth St. Live to Iroquois Park		
0.0	S	South of 4th St. from Fourth St. Live
0.5	L	York St.
0.6	R	3rd St.
3.4	S	Southern Pkwy.
5.9	S	Olmstead Dr.
6.1	L	Rundhill Rd.
6.7	L	Into parking lot.

Louisville Metro Public Works and Assets GIS
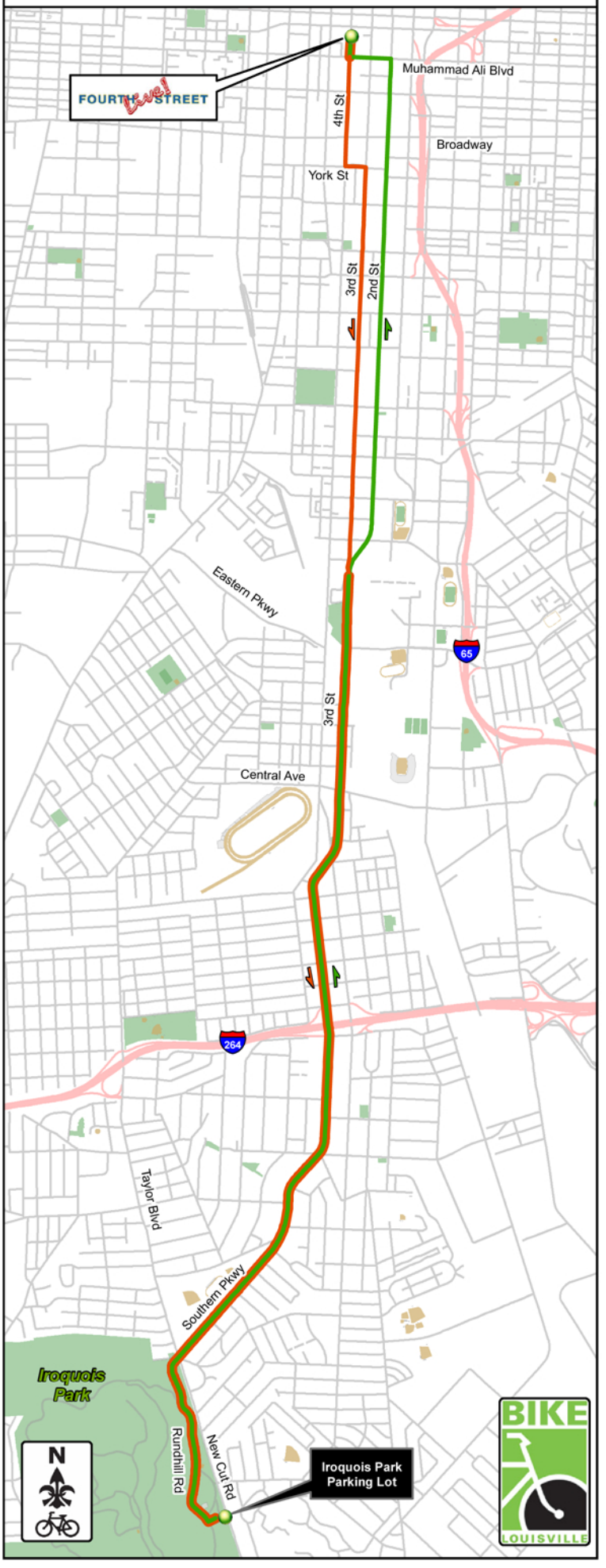
Iroquois Park to 4th Street Live